

Pet Legacy Profile

Finding a home for your beloved companion animal when you can no longer care for them is an important priority for many pet guardians. We will do what we can to help! Filling out this form will assist us in finding the best home for your beloved animal.

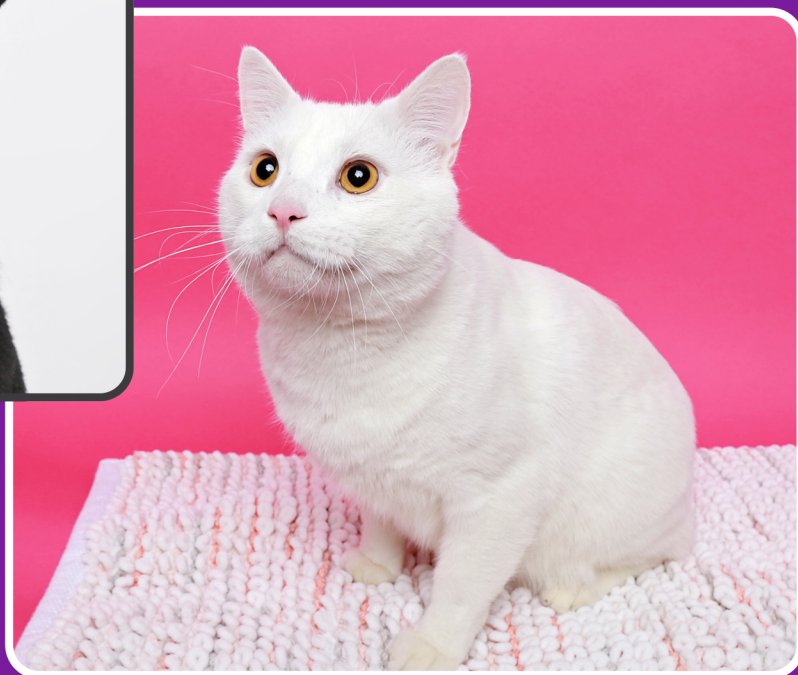
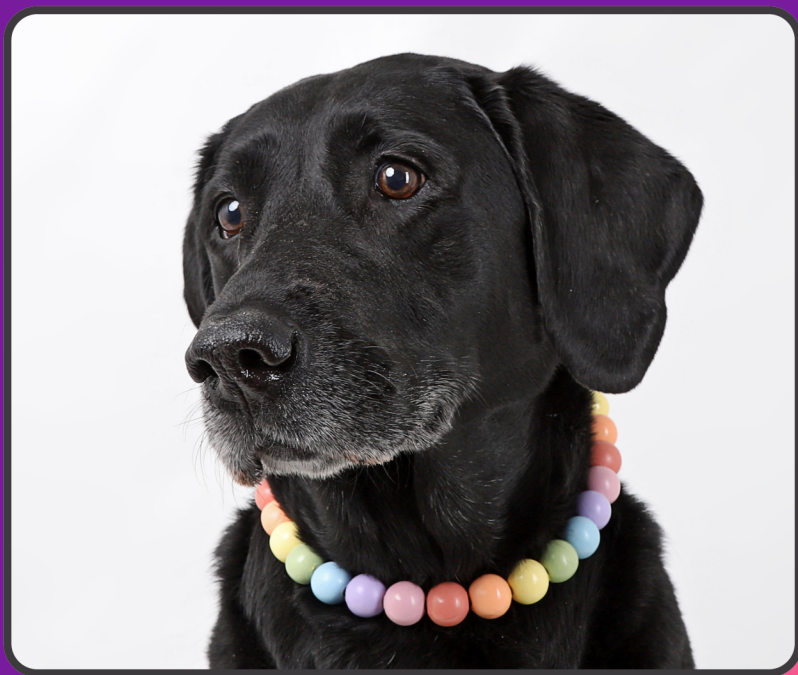

**HUMANE
SOCIETY
OF UTAH**

This Document - What You Will Find!

Please use a separate form for each pet that you would like to enroll in the Pet Legacy Program. If you need additional forms, you may photocopy this one or reach out to our staff. For any questions or additional information please contact Margaret Langworthy, Development & Communications Coordinator at (801) 261-2919 x295 or margaret@utahhumane.org.

Form Sections:

- Donation Information (optional)
- Section A: You and Your Pet
- Section B: About Your Dog/Cat/Small Pet (select the option that applies to you)
- Section C: Your Pet's Lifestyle
- Section D: Your Pet's Health
- Section E: Your Pet and Others
- Program Policies and Guidelines
- Acknowledgement & Signature

Please be as thorough as possible when completing these sections. Accurate and detailed information will help us find the best fit for your animal!

Donation Information

Please let us know if you would like to make a contribution to the Humane Society of Utah as part of your enrollment in the Pet Legacy Program!

In order to support the mission of the Humane Society of Utah (HSU), I have included HSU as a beneficiary of my estate plan. Please check all that apply:

- ☐ Will or Living Trust
- ☐ Retirement Accounts
- ☐ Life Insurance Policy (or policies)
- ☐ Financial or Investment Accounts
- ☐ Charitable Trust
- ☐ I have named HSU as a secondary (or contingent) beneficiary to receive a gift in the event of the prior death of a partner, family member, friend or other beneficiary
- ☐ Other, please describe: _____

In order to support the mission of the Humane Society of Utah (HSU), I wish to make an immediate gift to the Humane Society of Utah. Please check all that apply:

- ☐ Check donation (enclosed with this form or mailed separately)
- ☐ Cash donation (delivered to the Humane Society of Utah)
- ☐ Electronic donation
- ☐ Gift of stocks or bonds
- ☐ Gift from a foundation or DAF (donor advised fund)
- ☐ Gift from my IRA
- ☐ Other, please describe: _____

- Checks may be mailed with this form or separately to 4242 S, 300 W, Murray, UT 84107
- Checks must be made out to: Humane Society of Utah
- Electronic donations can be made at: utahhumane.org/donate
- Learn more about other gift types at legacy.utahhumane.org

This form is non-binding and does not constitute a legal promise of any future donation to the Humane Society of Utah. We understand that bequests are revocable and that your estate or giving plans may change. Your donation is tax deductible. Our Federal Tax ID (EIN) number is 87-0256350.

Section A: You and Your Pet

Pet guardian's name: _____

Street address: _____

City/State/Zip: _____

Phone: _____ Email: _____

Personal representative (family, attorney, etc.):

Representative's contact information: _____

Pet's name: _____

Type of animal: Dog Cat Rabbit Other _____

Please describe your pet's physical attributes: (breed, color, weight, etc.)

Section A: You and Your Pet

Sex of pet: Male Female Spayed/Neutered: Y N

Pet's birthday/Age: _____

How long as this pet lived with you? _____

Does this pet have a microchip? Y N

If yes, please list company name and chip number:

What are you looking for in a guardian for your pet?

Is your pet covered by insurance? Y N

If yes, please list the provider and policy number:

Describe your pet's personality:

Section B: About Your Small Animal

What kind of housing does your small pet have (cage, hutch, pen, etc.)?

What kind of food does your small pet eat (please be specific)?

Does your small pet have any grooming needs? Y N

If yes, please describe:

Does your small pet drink from a bottle or dish? _____

Does your small pet enjoy being handled? Y N

If yes, what is the best method for handling?

Does your small pet use a litter box (generally for rabbits)? Y N

Section C: Your Pet's Lifestyle

How would you describe your pet's current living situation (i.e. very quiet, few visitors, many visitors, noisy, busy, etc.)?

Where does your pet primarily live? Indoors Outdoors Other

What do you think would help your pet adjust to a new home (i.e. favorite toy, blanket, specific routine, etc.)?

Does your pet have any bad behaviors? If so, describe:

What are three things your pet likes?

What are three things your pet is afraid of/dislikes?

Section C: Your Pet's Lifestyle

Describe your pet's regular routine (include feeding time, walks, exercise, etc.):

What type of food do you give your pet?

Where does your pet sleep at night?

Where does your pet spend their time when you are home?

Where does your pet spend their time when you are not home?

How much time (on average) does your pet spend alone?

Section C: Your Pet's Lifestyle

Is your pet comfortable in the car? Y N

Does your pet go with you on vacation? Y N

If no, who watches your pet when you are out of town (boarding kennel, professional pet sitter, friends/family, etc.)?

Section D: Your Pet's Health

Who is your pet's veterinarian (include name clinic & specific care provider if applicable)?

What is your pet's behavior at the vet?

Scared/Nervous Friendly Aggressive Other:_____

Does your pet have any allergies? Y N

If yes, please list:

Does your pet have any health conditions? Y N

If yes, please describe:

Does your pet take any medications? Y N

If yes, please list:

Is there any part of the body that your pet does not like touched?

Section E: Your Pet and Others

Has your pet lived with children? Y N

If yes, what ages?

How does your pet behave around children generally?

Scared/Nervous Friendly Aggressive Too Rough

Other:_____

Has your pet lived with other animals? Y N

If yes, what species?

How does your pet behave around other animals of the same species? Scared/Nervous Friendly Aggressive Too Rough

Other:_____

How does your pet behave around other animals of another species? Scared/Nervous Friendly Aggressive Too Rough

Other:_____

Section E: Your Pet and Others

Is your pet bonded to any other animals in the household? Y N
If yes, who?

Describe your pet’s play style (if applicable):

Policies and Guidelines

Before submitting this form please read our Pet Legacy policies and guidelines. If you have questions about any of these policies, please contact our staff before submitting your form.

- You may choose to include the Humane Society of Utah (HSU) in your will or other estate plans in conjunction with the Pet Legacy Program. We appreciate this incredibly kind gesture and we recognize the importance of such a contribution. We will use these funds to help provide for your animal(s) while they are in our care, and any remaining funds to support our other animals and programs. Please understand that the Humane Society of Utah cannot facilitate the transfer of funds to the new adopter of your pet. If you wish to have additional funds set aside for the adopter of your animal, we can help provide names and contact information where appropriate. However, the transfer of those funds must be handled directly by your executor or estate administrator.
- The Humane Society of Utah cannot provide animal transport beyond a 30-mile radius from our Murray facility located at 4242 S, 300 W, Murray, UT 84107. If your estate representative needs assistance with animal transport, they must contact the Humane Society of Utah. The date and time of transport must be mutually agreed upon by the estate representative and HSU. Other limitations may apply based on the needs of the animal and/or the organization.
- The Humane Society of Utah evaluates each animal upon arrival at our facility. If an animal is determined to be behaviorally or medically unhealthy, untreatable, or unmanageable, the animal may not be a realistic candidate for adoption. Please understand that euthanasia is a possibility in some cases. By submitting this form, you are giving the Humane Society of Utah consent to evaluate your animal(s) upon intake and determine the appropriate outcome based on each animal's health and behavior at the time.
- Please understand that any animal surrendered to the Humane Society of Utah is legally released to our organization. All ownership rights and control are relinquished to the Humane Society of Utah upon intake. The Humane Society of Utah reserves the right to make any and all decisions regarding the welfare and outcome of the animal(s) following intake.

Acknowledgement & Signature

By submitting this form I, _____ (full name) acknowledge that I have read and agree to the Humane Society of Utah Pet Legacy Program policies and guidelines.

I confirm that the information provided in this document is accurate and complete to the best of my knowledge. I understand that it is my responsibility to inform the Humane Society of Utah if the information in this document changes or becomes irrelevant.

Pet Guardian Signature:

Date:

You may submit this form by email to margaret@utahhumane.org or to our physical mailing address at:

Humane Society of Utah
Attn: Planned Giving
4242 S. 300 W.
Murray, UT 84107