

Litter Box Best Practices

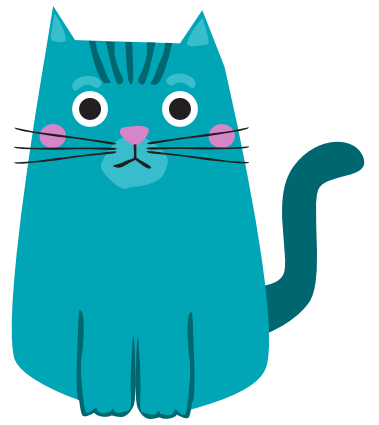

A simple guide for having your cat successfully use the litter box.

1 litter box per cat +1 extra.

TYPES OF LITTER BOXES

Size makes a difference! The box should be large enough for your cat to move around inside comfortably.

We recommend a large, uncovered litter box.



RECOMMENDED LITTER

We recommend non-scented litters. Cats have a keen sense of smell and may not like scented litters.

KEEPING THE BOX CLEAN

Daily: Scoop waste or replace litter.

Weekly: Wash the litter box with a mild soap or enzymatic cleaner.



REDUCING STRESS



Stress Factors

- New baby
- New pet
- Moving
- Schedule change

Calming Aids

- Calming sprays
- Safe & quiet hiding spots
- Enrichment: toys & feeders

SEEING A VETERINARIAN

Always consult your vet as a first step if your cat suddenly stops using the litter box. Conditions that may be affecting your cat may include:

- Urinary tract infection
- Feline interstitial cystitis
- Kidney infection or blockage

